

AZ-IDA Night in the Museum Art Show

An International Exhibition Featuring the Creativeness of Dyslexics & LD Individuals
 Help Promote Artists Ages *7- 11 * 12-18 & *Adults 19 & Older
 Exhibition Date – October 28, 2010 – At the Phoenix Art Museum Social Event

ENTRY DEADLINE – SEPTEMBER 30, 2010

MEDIA

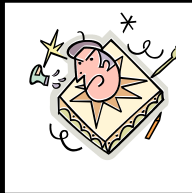

Original 2-dimensional
 Art Work
 Limit 1 entry per artist



Matted or Un-matted
 Size: Minimum 11” X 17”
 Maximum “24 X 28”



Motion Graphics
 Limit one disk
 per artist

Awards

Participants at the Social will Vote!
\$50. Awards to 10 Artists showing special merit
\$50. Awards to 10 Arizona Artists
The Sale of Artwork will be split between
Artists and the AZ-IDA Chapter

Clip this box, fill out and include with the Artwork. Send entries to AZ-IDA Art Show, 3463 E. Pasadena, Phx, AZ, 85018

ENTRY PROCEDURE: Attach a label to the back of the artwork with the artist’s name, address, phone, e-mail, age, title of the artwork. Artists may submit a statement about their artwork.

Artist Name _____ Age _____ Parent’s Name _____

Street Address _____ City _____ State _____ Zip _____

Title of Artwork _____ Teacher’s Name/Sch. _____

Check: I offer my artwork for sale for \$ _____ or I don’t wish to sell my artwork

Check I’ve enclosed a check or money order for \$25 made out to AZIDA to pay for the return shipping and handling (Check will be returned if the art work is sold.) OR someone will pickup art at the IDA Convention Desk by Saturday, 10/ 30/ 2010.

Check If selected as a winner, you may place the artwork, along with the artist’s name, age, hometown, and artist statement on the website and in other media publications.

Parent or Adult Statement: My child is (I am an adult) identified as dyslexic or learning disabled by a professional diagnostician, his/her or (my) school, or is home schooled because of deficits in reading, writing, or spelling. I do not hold IDA responsible for damage that may occur during transport, handling or display of the artwork.

Parent or Adult Signature _____ Date ____/____/____